

SSO implementation in zebrix with Azure AD (Office 365)

Save zebrix metadata in a file

1. Surf on <https://auth.zebrix.net/metadata>
2. Right click and save the file to a file with .xml extension

In the Azure AD admin center, add a new app

Create a new app using these options and call it zebrix

zebrix overview

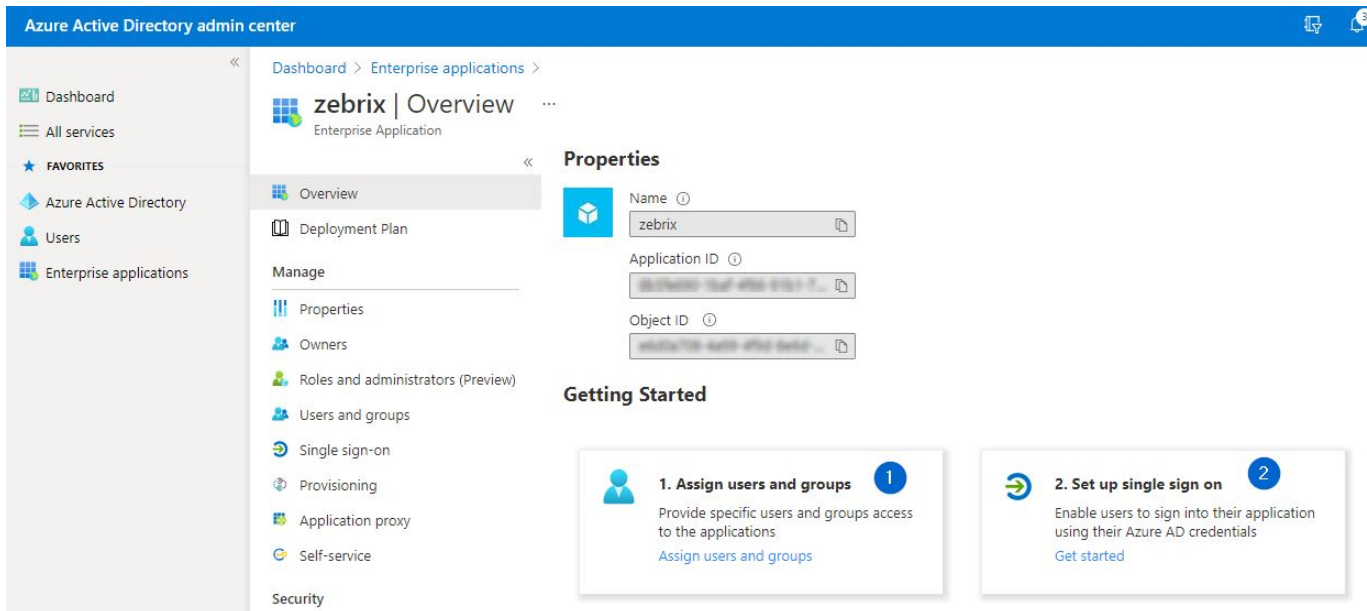

Choose which groups/users will be allowed to login

Set up single sign-on : choose SAML

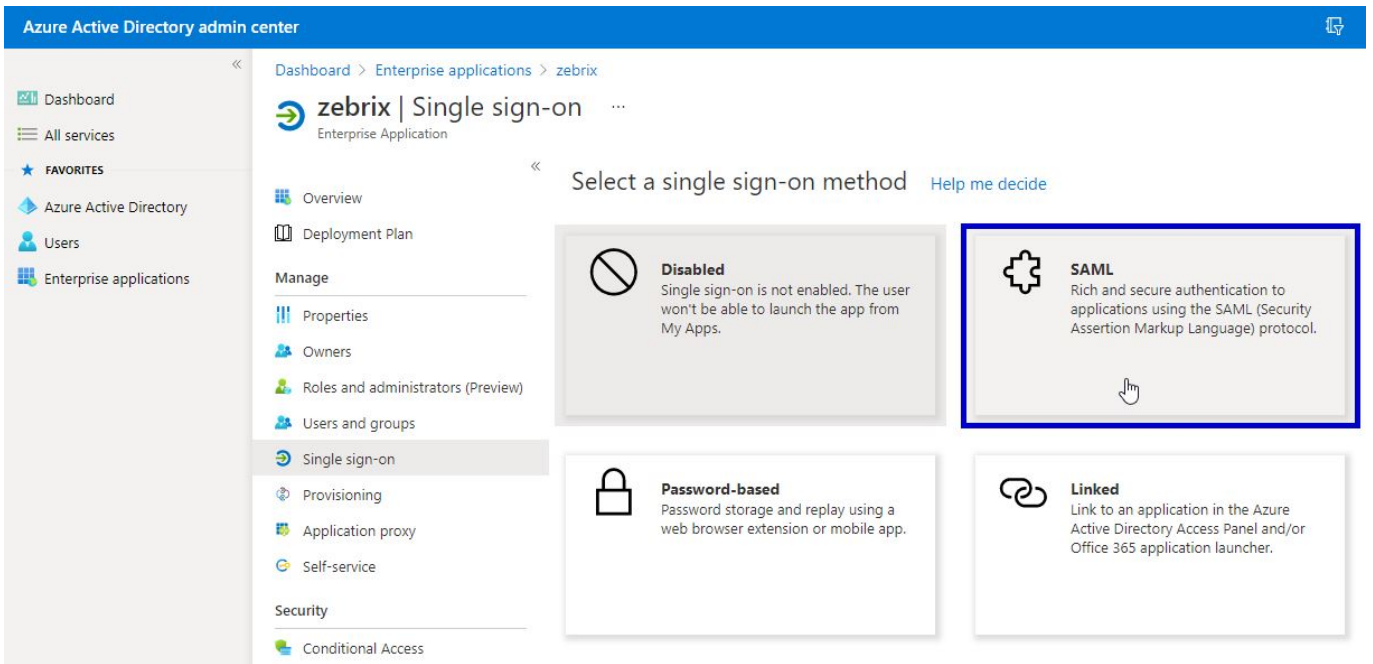

Upload previously downloaded file to portal

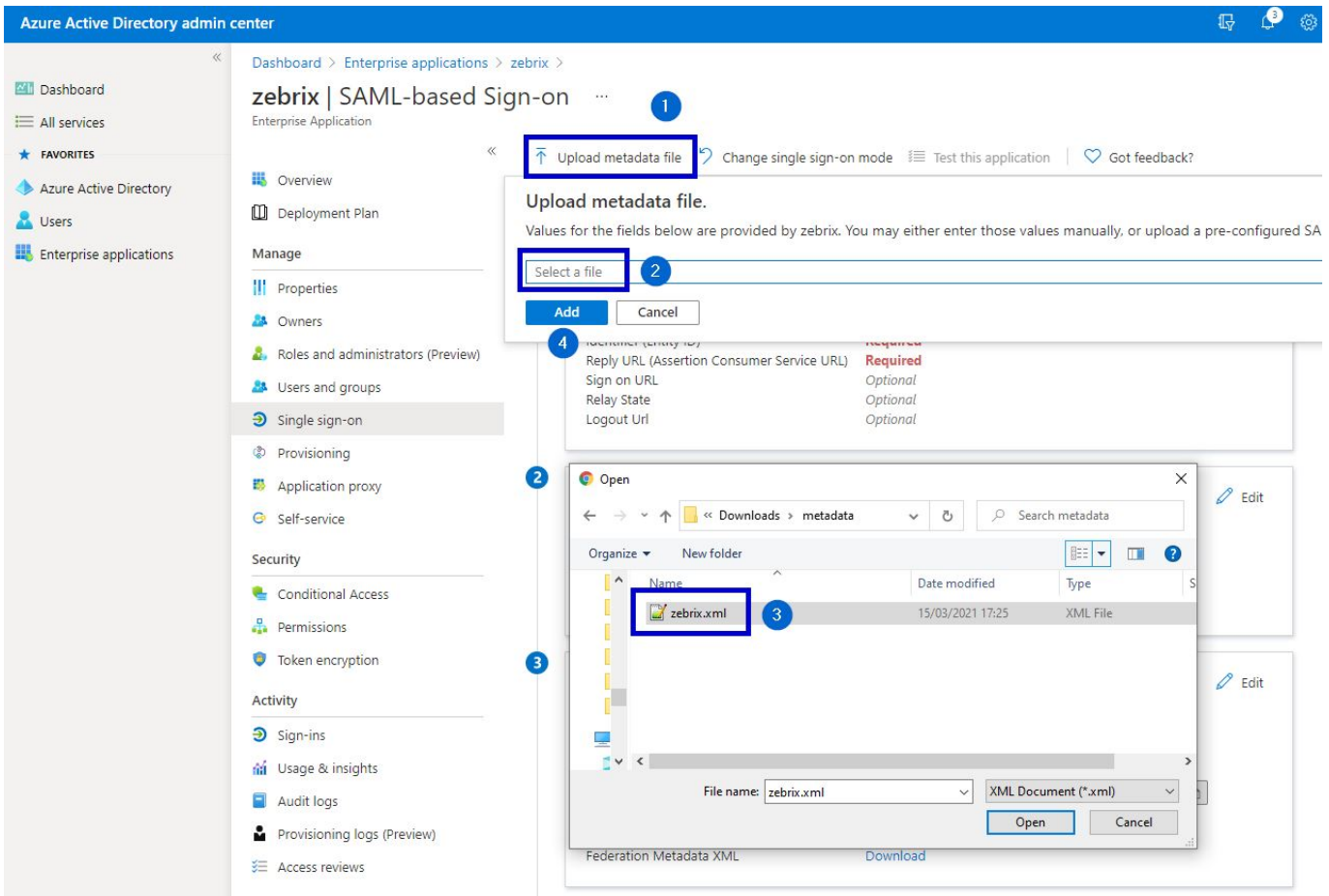

Save the basic SAML configuration

Skip SSO login test

The dialog box is titled "Test single sign-on with zebrix" and asks "To ensure that single sign-on works for your application, to test now?". It features two buttons: "Yes" and "No, I'll test later". A mouse cursor is shown clicking the "No, I'll test later" button. Below the dialog, a table header for "Identifier (Entity ID)" is partially visible.

Edit User attributes and claims

Add a new claim

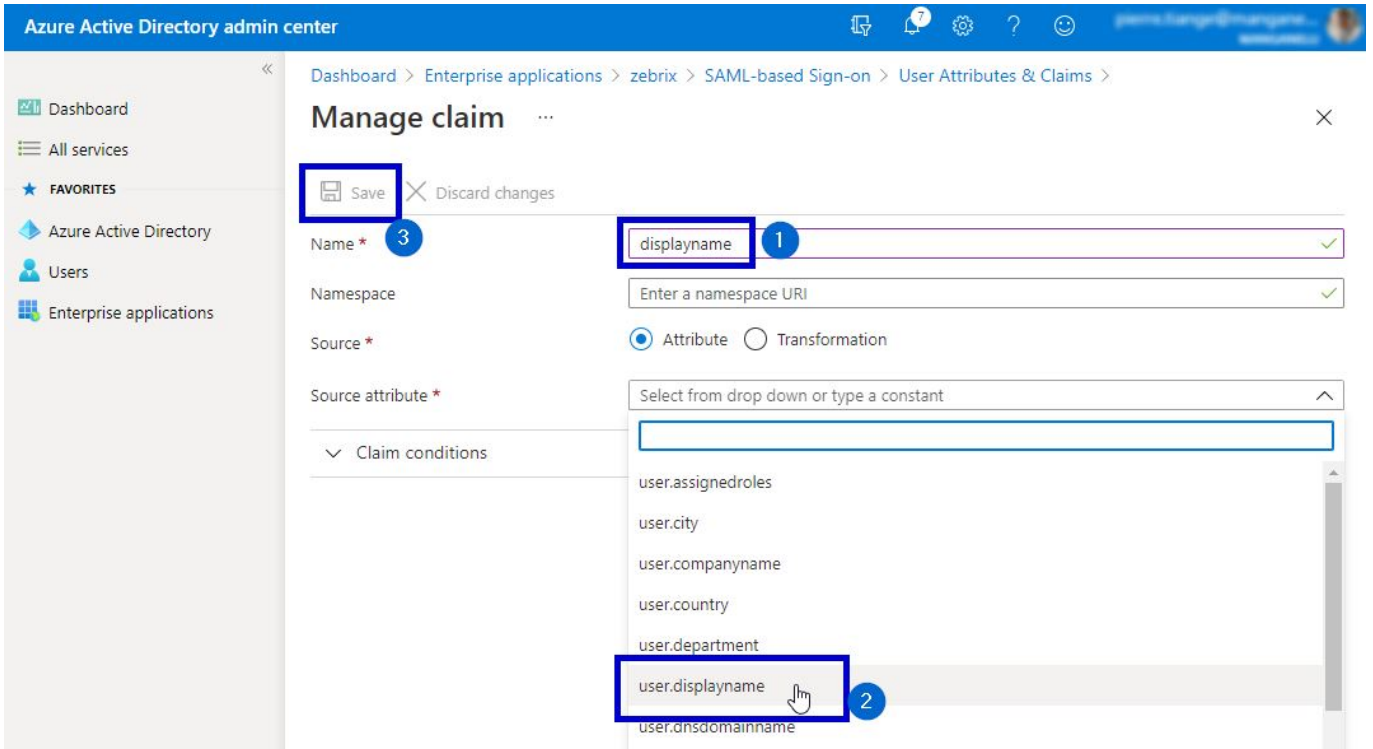

1. Use **displayname** as name
2. In the name space field please copy / paste the following namespace
<http://schemas.xmlsoap.org/ws/2005/05/identity/claims>
3. In the dropdown list, select the value **user.displayname**
4. Press the **Save** button

Copy the "App Federation Metadata URL" and send it to support@zebrix.net

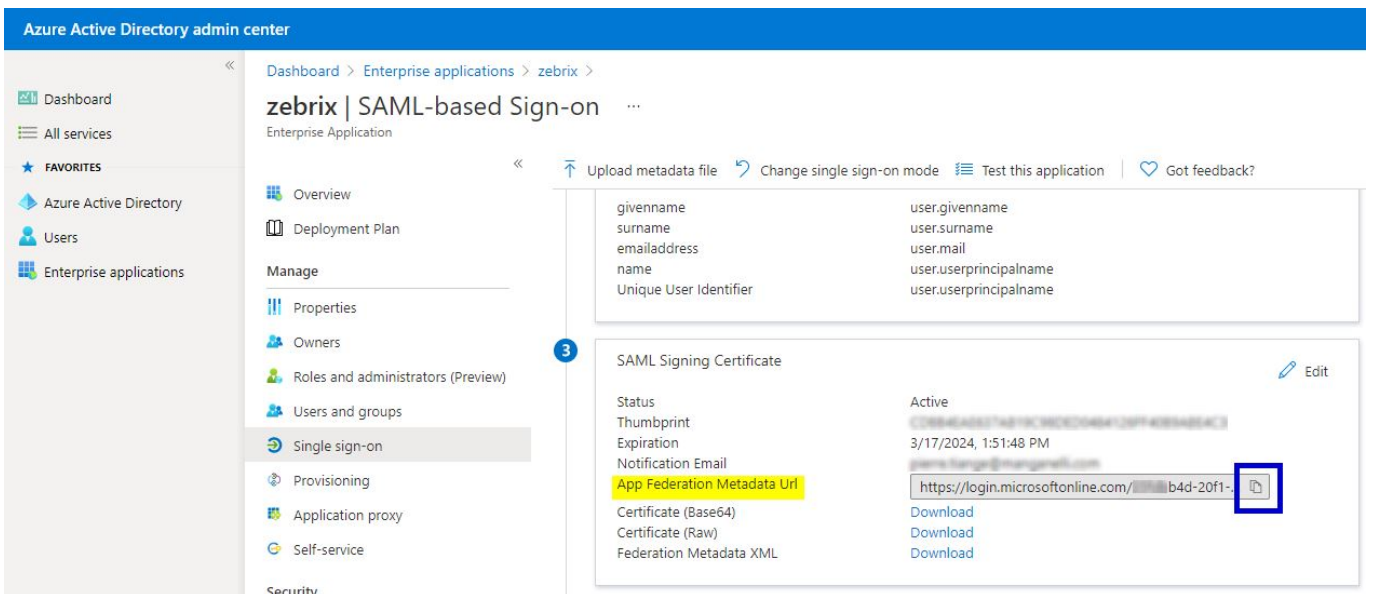

Our Technical team will implement your settings on zebrix side and activate to SSO on your account

From: <https://documentation.zebrix.net/> - **zebrix documentation**

Permanent link: https://documentation.zebrix.net/doku.php?id=en:sso_implementation_azuread&rev=1619594287

Last update: **2021/04/28 09:18**

